

key plan (N.T.S)

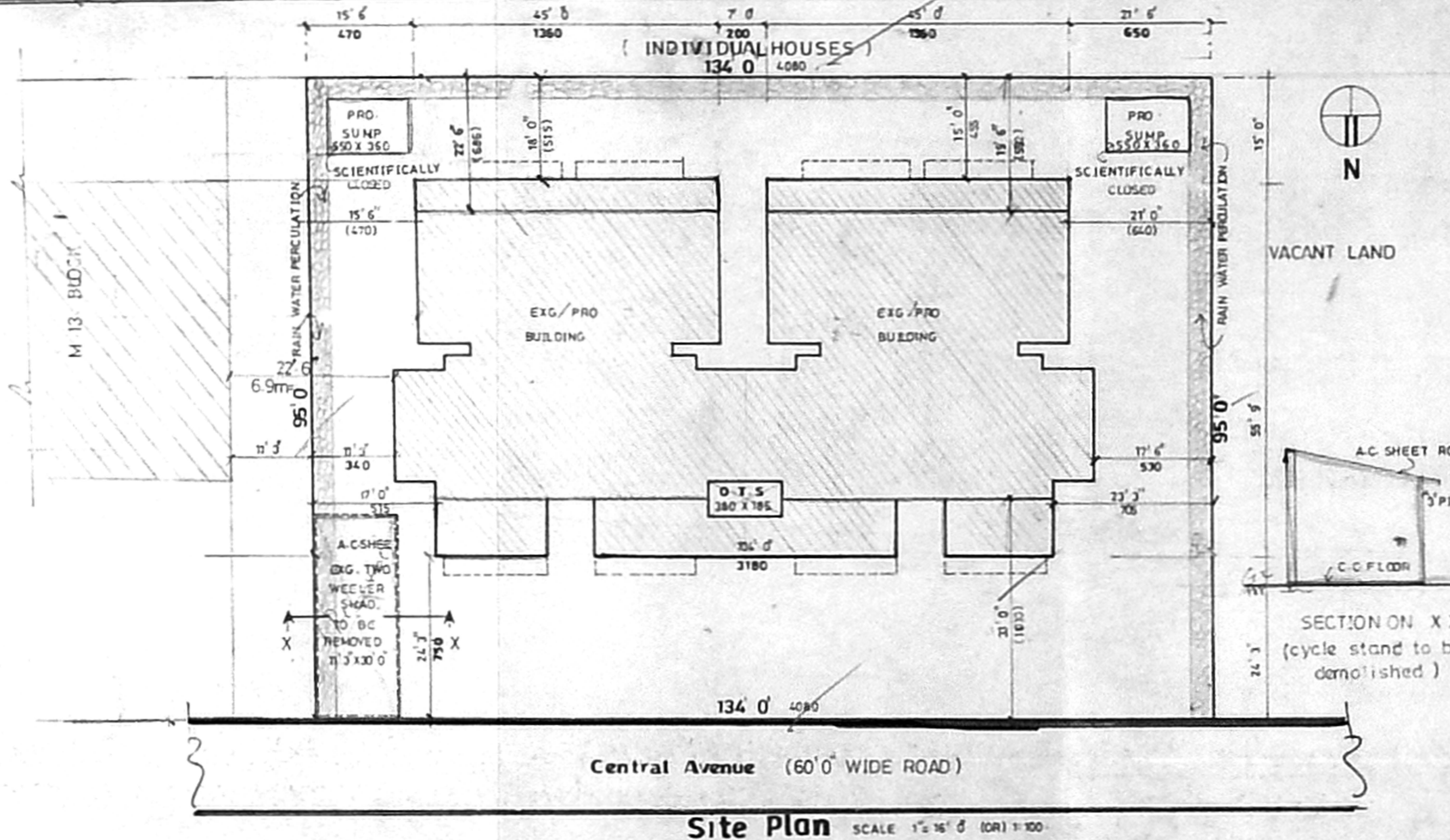

Site Plan SCALE 1/8" = 1' (SRI: 1:80)

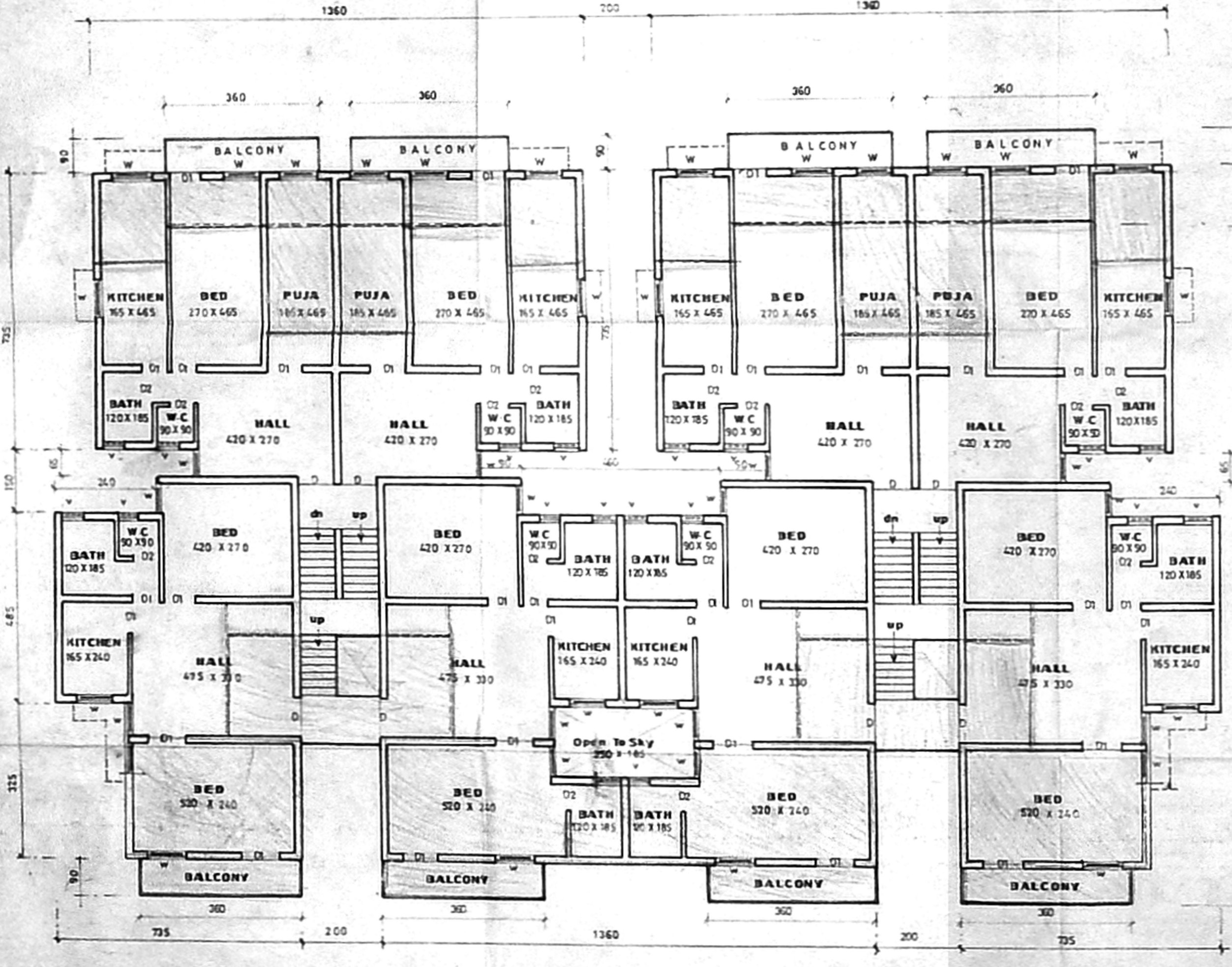
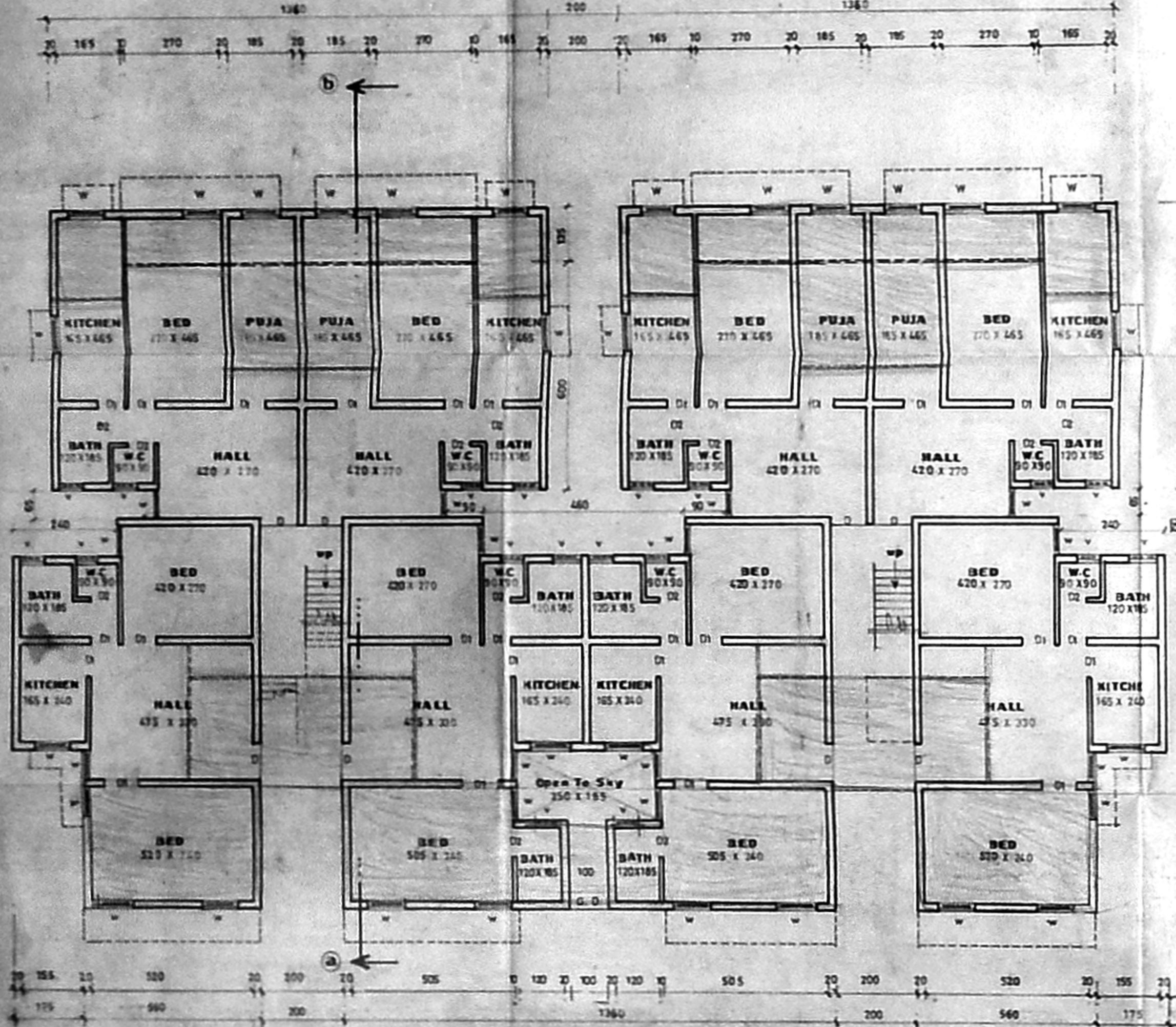

typical floor plan (First Floor, Second Floor)

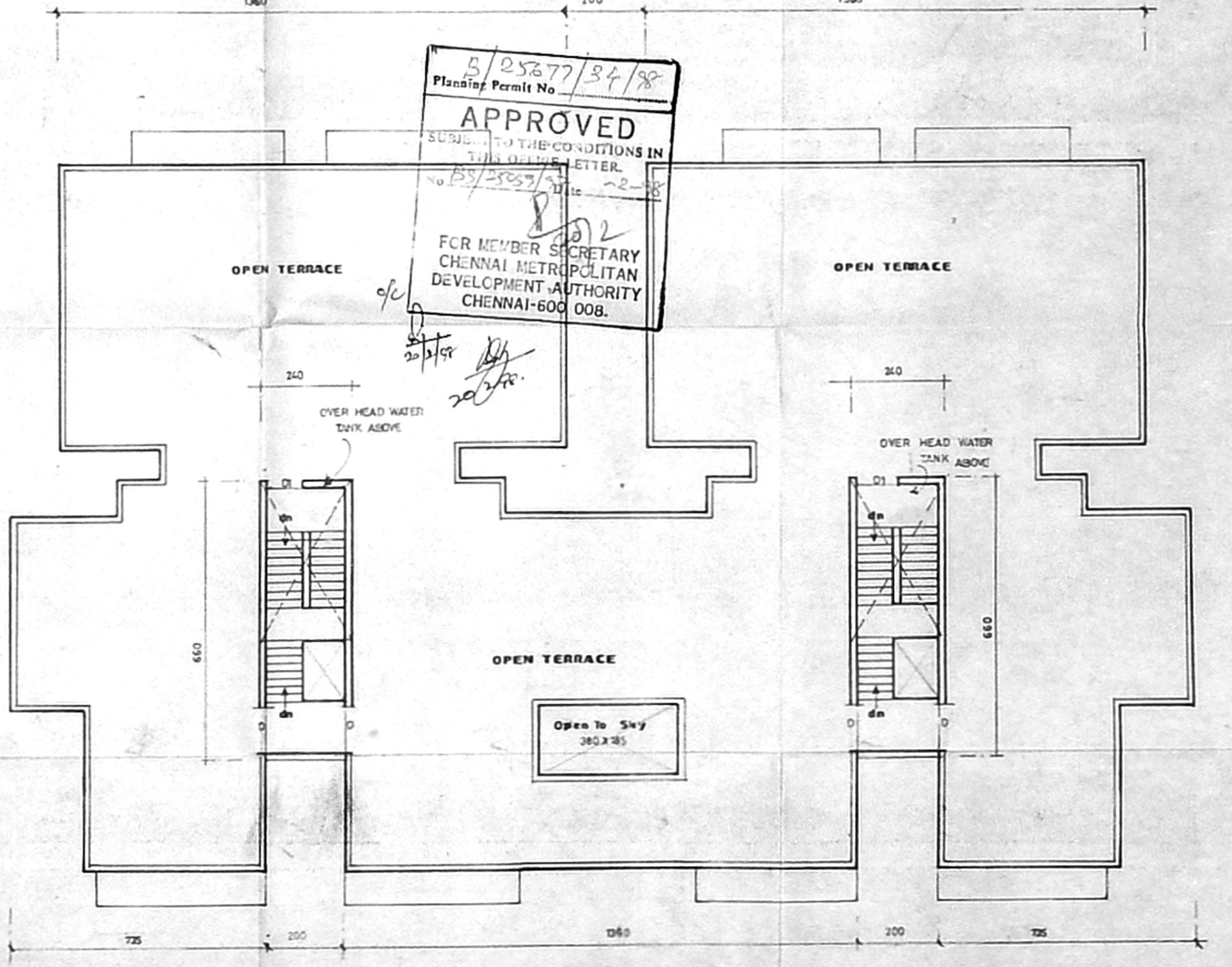

terraces floor plan

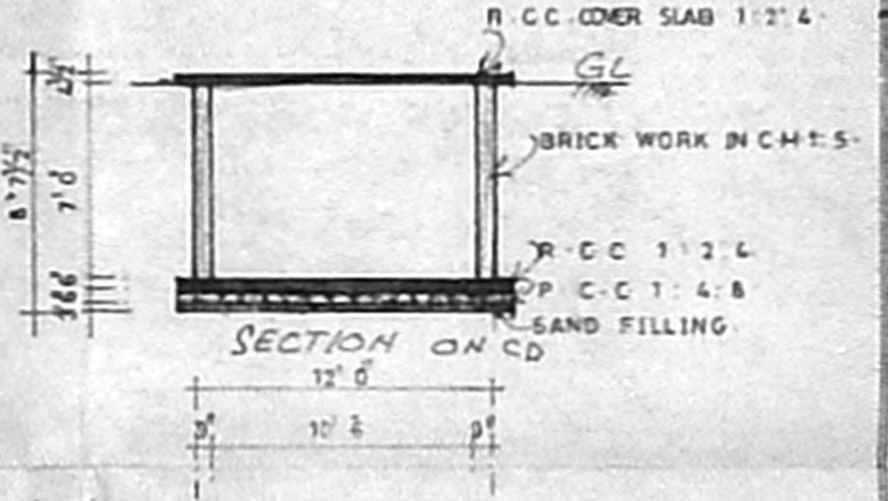

pro-sump details

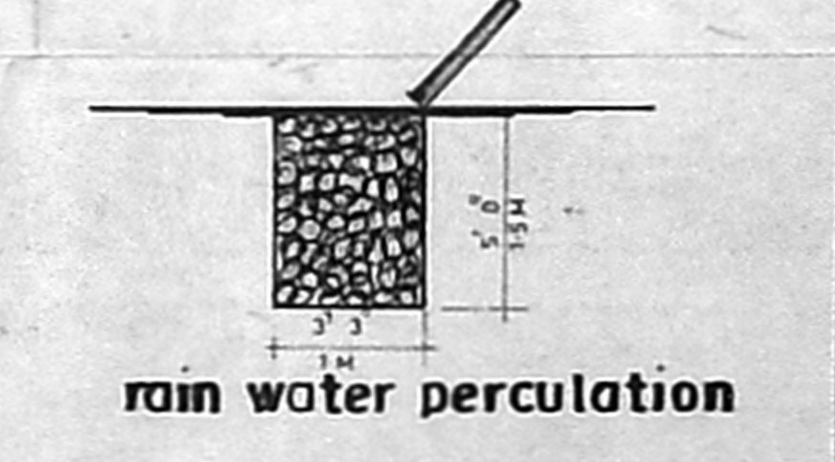

Plan Showing Proposed Addition And Alterations to Existing M.I.G. Flat No: M14, NALAM FLATS AT M.K.B. Nagar, Chennai - 600011 S.D. No: 28/78, Block No: 1, Scale: 1/8" = 1' (SRI: 1:80)

D	DOOR	180 X 240
CD	DOOR	75 X 270
WT	WINDOW	75 X 120
	VENTILATOR	40 X 60

area details		TOTAL EXTENT	
EXG. GROUND FLOOR AREA	3308	3308	307.30
EXG. FIRST FLOOR AREA	3308	3308	307.30
EXG. SECOND FLOOR AREA	3308	3308	307.30
EXG. HEAD ROOM	368	368	34.00
PRO. GROUND FLOOR AREA	1530	1530	142.10
PRO. FIRST FLOOR AREA	1878	1878	180.90
PRO. SECOND FLOOR AREA	1878	1878	180.90
PLOT COVERAGE	40.20%		
F.S. I	1-1		

colour index	
EXISTING	○
PROPOSED	●
ROAD	●
BOUNDARY	○
DEMOLITION	○

S. ANANTHACHARI, Phone: 869999
 (Rajg) Architect & Engineer, Reg. No. CA-25
 Class-I, Licensed Surveyor No. RA-224
 CORPORATION OF CHENNAI
 Permit Engineer, M.T.P. & C.E. Dept. T.M.
 12, Venkateswara Street, S. Nagar,
 TRIPLIKANE, CHENNAI - 600 008.

- ① R. Jaya
- ② S. S. Raju
- ③ K. Sundarajan
- ④ K. Yashala
- ⑤ M. Sathian
- ⑥ M. Sathian
- ⑦ V. Lakshmi Devi
- ⑧ J. Pragasam
- ⑨ P. Jhanisani
- ⑩ M. Sathian
- ⑪ M. Sathian
- ⑫ T. V. Lakshmi
- ⑬ K. Sathian
- ⑭ S. S. Raju
- ⑮ G. Chandrasekar